

### August / Août 2024

Import Schnittholz Fichte/Tanne roh & bearbeitet pro Monat  
 Importation de sciage brut et usiné d'épicéa/sapin par mois

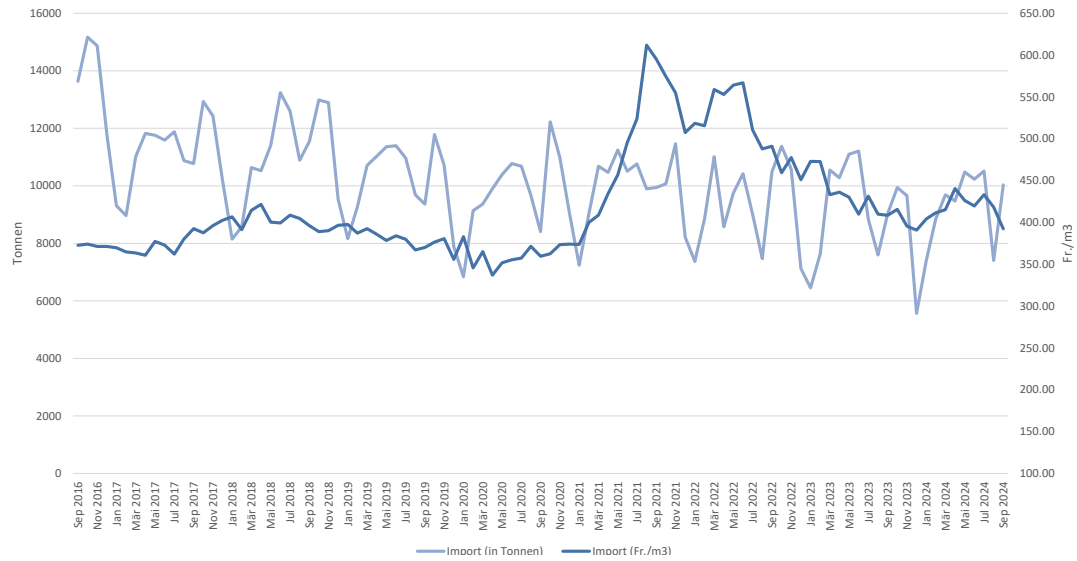

Herkunftsländer Menge / Pays d'origine Quantité [%]

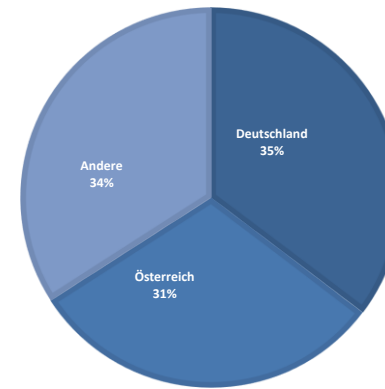

[t] [CHF/Fm]

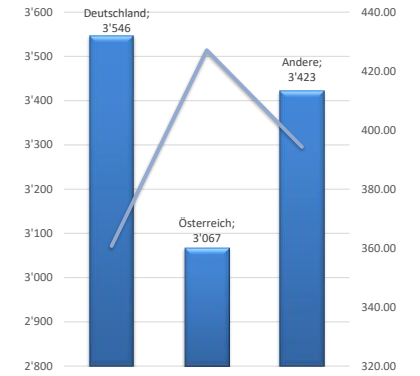

Export Schnittholz Fichte/Tanne roh & bearbeitet pro Monat  
 Exportation de sciage brut et usiné d'épicéa/sapin par mois

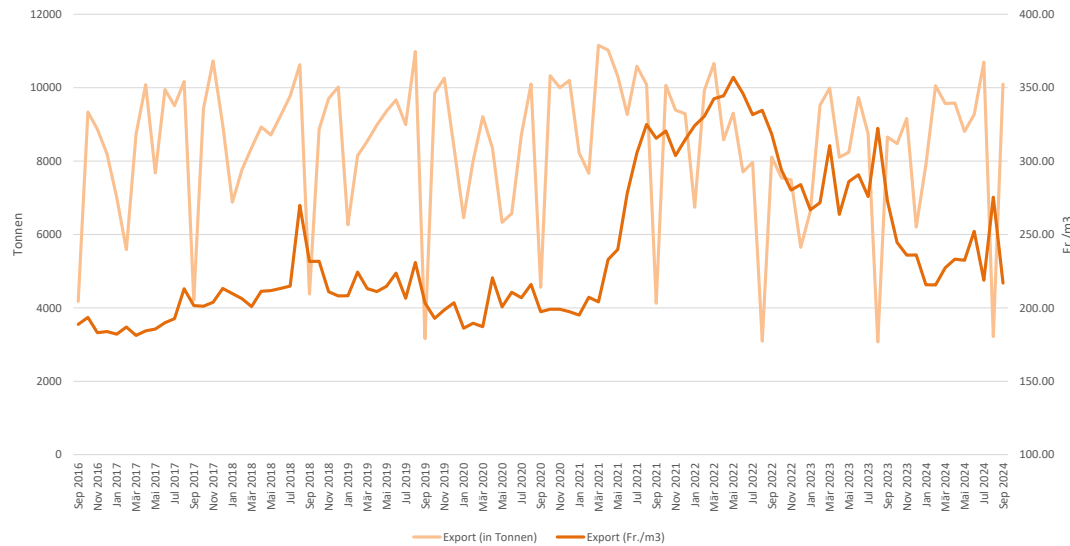

Zielländer Menge / Pays cibles Quantité [%]

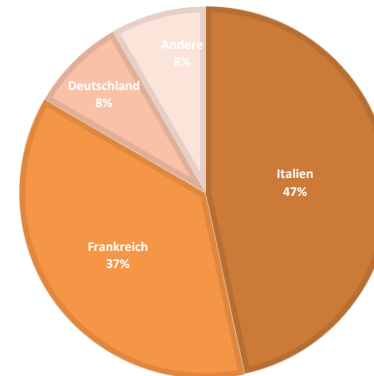

[t] [CHF/Fm]

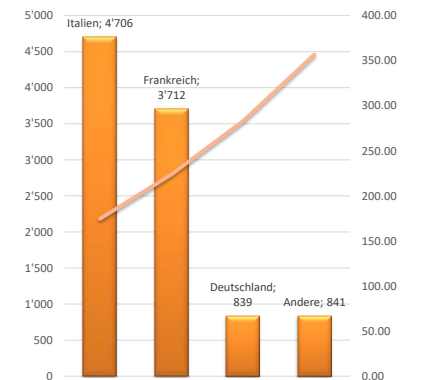

Die Zollstatistik rechnet mit 520kg pro m3 Fichte Tanne-Schnittholz  
 Les statistiques douanières calculent 520 kg/m3 de sciages d'épicéa et de sapin

2024	Schnittholz Fi/Ta roh & bearbeitet   Sciages d'èpicéa/sapin bruts & usinés													4407.1200				
IMPORT	Jan	Feb	Mär	Q1	Apr	Mai	Jun	Q2	Jan-Jun	Jul	Aug	Sep	Q3	Okt	Nov	Dez	Q4	Jan-Dez
<b>Menge [t]</b>																		
Deutschland	2'925	3'652	3'947	10'524	3'045	3'030	3'942	10'017	20'541	4'033	2'797	3'546	10'376					
Österreich	2'174	2'689	2'807	7'671	3'435	2'694	3'059	9'188	16'859	3'134	2'203	3'067	8'405					
Anderer	2'296	2'509	2'936	7'740	2'994	4'754	3'231	10'979	18'719	3'350	2'407	3'423	9'180					
<b>Gesamthandel 2024</b>	<b>7'395</b>	<b>8'850</b>	<b>9'690</b>	<b>25'935</b>	<b>9'473</b>	<b>10'478</b>	<b>10'233</b>	<b>30'183</b>	<b>56'118</b>	<b>10'517</b>	<b>7'408</b>	<b>10'037</b>	<b>27'961</b>					
Veränderung 24:23	14.7%	15.9%	-8.1%	5.3%	-7.9%	-5.6%	-8.7%	-7.4%	-1.9%	18.9%	-2.5%	11.1%	9.8%					
Gesamthandel 2023	6'450	7'635	10'548	24'633	10'281	11'101	11'210	32'592	57'225	8'845	7'597	9'030	25'472	9'940	9'656	5'568	25'165	<b>107'862</b>
Gesamthandel 2022	7'373	8'847	11'015	27'235	8'578	9'743	10'424	28'745	55'980	9'013	7'470	10'486	26'969	11'380	10'577	7'128	29'086	<b>112'035</b>
Gesamthandel 2021	7'774	9'479	11'733	28'987	10'732	10'251	11'079	32'062	61'049	11'336	8'387	10'393	30'116	10'574	11'339	6'861	28'774	<b>119'939</b>
<b>Wert [1'000 CHF]</b>																		
Deutschland	2'053	2'430	2'909	7'392	2'420	2'490	2'959	7'870	15'262	3'237	2'179	2'460	7'876					
Österreich	1'962	2'626	2'649	7'237	3'091	2'490	2'648	8'229	15'467	2'920	1'918	2'519	7'358					
Anderer	1'732	1'949	2'180	5'861	2'516	3'607	2'652	8'775	14'636	2'604	1'862	2'596	7'061					
<b>Gesamthandel 2024</b>	<b>5'747</b>	<b>7'005</b>	<b>7'738</b>	<b>20'491</b>	<b>8'027</b>	<b>8'587</b>	<b>8'259</b>	<b>24'874</b>	<b>45'365</b>	<b>8'762</b>	<b>5'958</b>	<b>7'575</b>	<b>22'295</b>					
Veränderung 24:23	-2.0%	0.9%	-11.9%	-5.1%	-6.9%	-6.5%	-6.5%	-6.6%	-6.0%	19.4%	-0.5%	6.8%	9.2%					
Gesamthandel 2023	5'866	6'943	8'786	21'596	8'623	9'182	8'837	26'642	48'238	7'338	5'989	7'095	20'421	7'946	7'346	4'185	19'477	<b>88'137</b>
Gesamthandel 2022	7'353	8'771	11'839	27'963	9'123	10'568	11'364	31'056	59'019	8'850	7'009	9'902	25'761	10'054	9'715	6'184	25'953	<b>110'733</b>
Gesamthandel 2021	5'588	7'289	9'221	22'099	8'970	9'007	10'556	28'533	50'632	11'419	9'870	11'900	33'190	11'681	12'102	6'694	30'477	<b>114'299</b>
<b>Wert [CHF/m3]</b>																		
				Ø Q1				Ø Q2	Ø Jan-Jun				Ø Q3				Ø Q4	
Deutschland	364.94	346.05	383.29	365.27	413.30	427.37	390.38	408.54	386.37	417.45	405.04	360.73	394.72					
Österreich	469.23	507.76	490.74	490.61	467.96	480.66	450.12	465.75	477.06	484.54	452.69	427.13	455.24					
Anderer	392.34	403.98	386.13	393.76	437.09	394.56	426.74	415.62	406.58	404.20	402.14	394.31	399.97					
<b>Gesamthandel 2024</b>	<b>404.11</b>	<b>411.61</b>	<b>415.28</b>	<b>410.84</b>	<b>440.64</b>	<b>426.18</b>	<b>419.72</b>	<b>428.53</b>	<b>420.36</b>	<b>433.22</b>	<b>418.27</b>	<b>392.47</b>	<b>414.64</b>					
Veränderung 24:23	-14.6%	-13.0%	-4.1%	-9.9%	1.0%	-0.9%	2.4%	0.8%	-4.1%	0.4%	2.0%	-3.9%	-0.5%					
Gesamthandel 2023	472.93	472.89	433.13	455.88	436.11	430.13	409.95	425.07	438.33	431.40	409.94	408.53	416.89	415.67	395.61	390.81	402.47	<b>424.90</b>
Gesamthandel 2022	518.62	515.49	558.89	533.89	553.04	564.03	566.93	561.80	548.22	510.58	487.90	491.05	496.70	459.40	477.63	451.12	464.00	<b>513.96</b>
Gesamthandel 2021	373.79	399.88	408.67	396.44	434.61	456.90	495.45	462.76	431.27	523.80	611.96	595.41	573.07	574.47	555.00	507.33	550.79	<b>495.55</b>

Die Zollstatistik rechnet mit 900kg pro m3 Fi/Ta-Rundholz

Les statistiques douanières prévoient 900 kg par m3 de bois brut d'èpicéa et de sapin

2024	Schnittholz Fi/Ta roh & bearbeitet   Sciages d'èpicéa/sapin bruts & usinés													4407.1200				
EXPORT	Jan	Feb	Mär	Q1	Apr	Mai	Jun	Q2	Jan-Jun	Jul	Aug	Sep	Q3	Okt	Nov	Dez	Q4	Jan-Dez
<b>Menge [t]</b>																		
Italien	4'303	5'110	4'353	13'766	4'218	4'160	3'891	12'270	26'036	4'789	1'475	4'706	10'970					
Frankreich	2'391	3'637	3'567	9'595	3'910	3'391	3'814	11'115	20'710	4'337	510	3'712	8'560					
Deutschland	336	451	669	1'455	452	504	665	1'621	3'076	743	603	839	2'185					
Andere	871	856	982	2'709	1'004	752	901	2'657	5'366	828	631	841	2'299					
<b>Gesamthandel 2024</b>	<b>7'901</b>	<b>10'053</b>	<b>9'571</b>	<b>27'525</b>	<b>9'585</b>	<b>8'807</b>	<b>9'272</b>	<b>27'663</b>	<b>55'189</b>	<b>10'697</b>	<b>3'219</b>	<b>10'097</b>	<b>24'014</b>					
Veränderung 24:23	19.0%	5.6%	-4.2%	5.3%	18.2%	6.9%	-4.7%	6.1%	5.7%	22.3%	4.8%	16.7%	17.3%					
Gesamthandel 2023	6'639	9'522	9'988	26'149	8'106	8'241	9'731	26'078	52'227	8'744	3'072	8'655	20'471	8'475	9'162	6'202	23'839	<b>96'537</b>
Gesamthandel 2022	6'742	9'925	10'656	27'323	8'582	9'308	7'705	25'595	52'918	7'964	3'090	8'108	19'161	7'545	7'488	5'648	20'682	<b>92'761</b>
Gesamthandel 2021	7'296	11'078	11'284	29'658	10'511	9'171	10'480	30'162	59'820	10'721	3'821	10'245	24'787	9'338	9'449	7'443	26'229	<b>110'836</b>
<b>Wert [1'000 CHF]</b>																		
Italien	1'355	1'698	1'472	4'525	1'466	1'407	1'317	4'190	8'715	1'646	510	1'580	3'736					
Frankreich	1'064	1'597	1'572	4'233	1'742	1'517	1'662	4'922	9'155	1'870	210	1'597	3'677					
Deutschland	247	258	389	895	246	354	504	1'105	2'000	373	428	456	1'257					
Andere	612	616	750	1'978	843	658	1'011	2'512	4'490	612	558	577	1'746					
<b>Gesamthandel 2024</b>	<b>3'278</b>	<b>4'169</b>	<b>4'183</b>	<b>11'631</b>	<b>4'298</b>	<b>3'936</b>	<b>4'495</b>	<b>12'729</b>	<b>24'360</b>	<b>4'500</b>	<b>1'705</b>	<b>4'211</b>	<b>10'416</b>					
Veränderung 24:23	-3.8%	-16.2%	-29.9%	-18.9%	4.6%	-13.2%	-17.4%	-9.6%	-14.3%	-3.0%	-10.5%	-7.3%	-6.0%					
Gesamthandel 2023	3'406	4'974	5'965	14'346	4'110	4'533	5'440	14'083	28'429	4'638	1'905	4'541	11'084	3'986	4'158	2'815	10'959	<b>50'472</b>
Gesamthandel 2022	4'203	6'309	7'019	17'531	5'685	6'391	5'127	17'203	34'734	5'079	1'988	4'962	12'029	4'266	4'035	3'085	11'386	<b>58'149</b>
Gesamthandel 2021	2'737	4'415	4'428	11'580	4'709	4'229	5'605	14'544	26'124	6'299	2'387	6'217	14'904	5'756	5'519	4'503	15'779	<b>56'807</b>
<b>Wert [CHF/m3]</b>				<b>Ø Q1</b>				<b>Ø Q2</b>	<b>Ø Jan-Jun</b>				<b>Ø Q3</b>				<b>Ø Q4</b>	<b>Ø 2023</b>
Italien	163.81	172.80	175.79	170.93	180.70	175.91	175.99	177.58	174.07	178.71	179.66	174.64	177.09					
Frankreich	231.29	228.36	229.20	229.40	231.72	232.64	226.61	230.25	229.85	224.21	213.58	223.78	223.39					
Deutschland	383.04	297.49	302.88	319.71	283.21	365.73	394.43	354.47	338.03	260.96	368.96	282.80	299.15					
Andere	365.18	374.49	397.16	379.72	436.92	454.40	583.42	491.56	435.10	384.31	459.47	356.70	394.85					
<b>Gesamthandel 2024</b>	<b>215.74</b>	<b>215.66</b>	<b>227.29</b>	<b>219.73</b>	<b>233.18</b>	<b>232.40</b>	<b>252.09</b>	<b>239.27</b>	<b>229.52</b>	<b>218.78</b>	<b>275.33</b>	<b>216.85</b>	<b>225.55</b>					
Veränderung 24:23	-19.1%	-20.6%	-26.8%	-23.0%	-11.6%	-18.8%	-13.3%	-14.8%	-18.91%	-20.7%	-14.6%	-20.5%	-19.9%					
Gesamthandel 2023	266.80	271.65	310.57	285.29	263.68	286.03	290.70	280.83	283.06	275.85	322.35	272.81	281.54	244.58	235.96	236.03	239.04	<b>271.87</b>
Gesamthandel 2022	324.16	330.54	342.52	333.64	344.47	357.05	346.01	349.51	341.31	331.62	334.56	318.25	326.43	293.99	280.20	284.03	286.28	<b>325.97</b>
Gesamthandel 2021	195.09	207.26	204.05	203.04	232.97	239.81	278.11	250.74	227.09	305.55	324.90	315.56	312.67	320.56	303.73	314.64	312.82	<b>266.52</b>
<b>Import - Export</b>	<b>[t]</b>	506	1'203	-119	1'590	111	-1'671	-961	-2'520	-930	180	-4'188	61	-3'947				
	<b>[m3]</b>	973	2'314	-229	3'058	214	-3'213	-1'848	-4'846	-1'788	347	-8'054	117	-7'591				

Die Zollstatistik rechnet mit 900kg pro m3 Fi/Ta-Rundholz

Les statistiques douanières prévoient 900 kg par m3 de bois brut d'èpicéa et de sapin